

BERKSHIRE UNITED WAY IMPACT REPORT

4,005
donors

\$3.59
million invested

80,462 lives impacted

*Totals include Community Impact work plus COVID-19 Fund efforts

Bathroom
Bathroom
Outside M. Thur. Fri)
Bathroom
Snack



JULY 2019-JUNE 2020

18 DEGREES EMERGENCY CHILD CARE
PHOTO BY JOHN DOLAN

#HereForGood



In this unprecedented year, Berkshire United Way has doubled its efforts to ensure that all children continue to reach critical developmental and educational milestones, and families and individuals have the support they need.

YOU HELPED

11,383 individuals in **42** programs across **28** agencies in central & southern Berkshire County



Early Childhood Development

2,232

children served

► with **81%** demonstrating development of social/emotional skills



Postive Youth Development

711

youth served

► with **74%** developing career readiness skills

Economic Prosperity

124 individuals enrolled in internships

► with **96%** meeting workplace expectations



142 individuals receiving job skills training

► with **68%** gaining employment



Family Engagement

3,191 adults served

► with **62%** engaged in home-based learning activities for children and youth



Volunteer Income Tax Assistance (VITA)

680 federal returns resulting in **\$1.1M** to Berkshire County residents

► Increasing dollars to low-income households



3,485 volunteer hours

Lexi's* father passed away in a car accident, leaving her without a parent or guardian. Sharon*, the mother of Lexi's half-brother, agreed to foster her, but struggled to care for two young children on her own. She needed help.

In the backdrop of the COVID-19 pandemic, and the significant loss 8-year-old Lexi was experiencing, Sharon knew it was important to create stability for this young child. She was able to enroll Lexi in an emergency child care program three days a week and eventually full-time care. In this stable environment, Lexi was able to interact with other children and participate in Zoom calls with her therapist. Having child care enabled Sharon to get a new job to support her larger family.

After several months, Lexi was able to enroll in summer camp and is now attending the fall program and doing great. The structure and support she continues to receive is helping her deal with the loss of her father and the challenges of COVID-19 while preparing Lexi for her future.

This public health crisis is challenging for many families. Child care programs help meet the short- and long-term needs of children, like Lexi, who are growing up during a time of stress and uncertainty but need support for growth and development. Lexi needs our support NOW, as does every child struggling in Berkshire County.

From grantee Gladys Allen Brigham Community Center. *Names changed for privacy purposes.

YOU GAVE

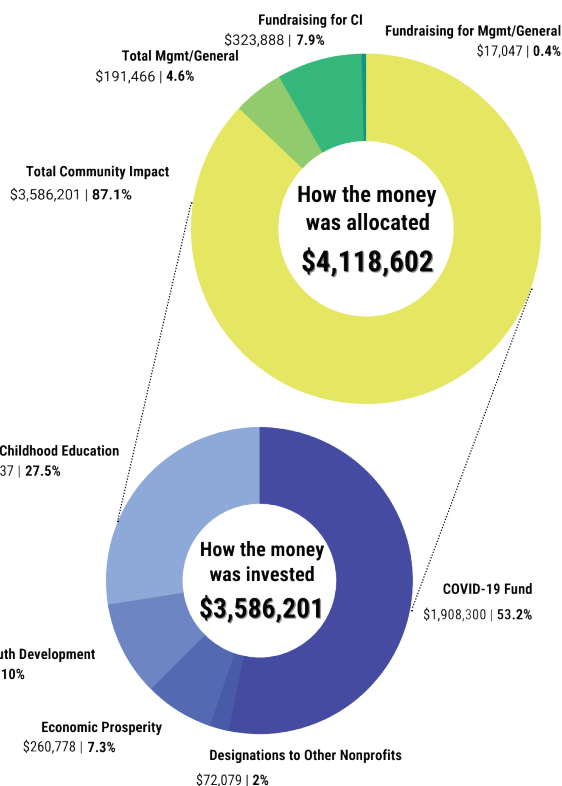
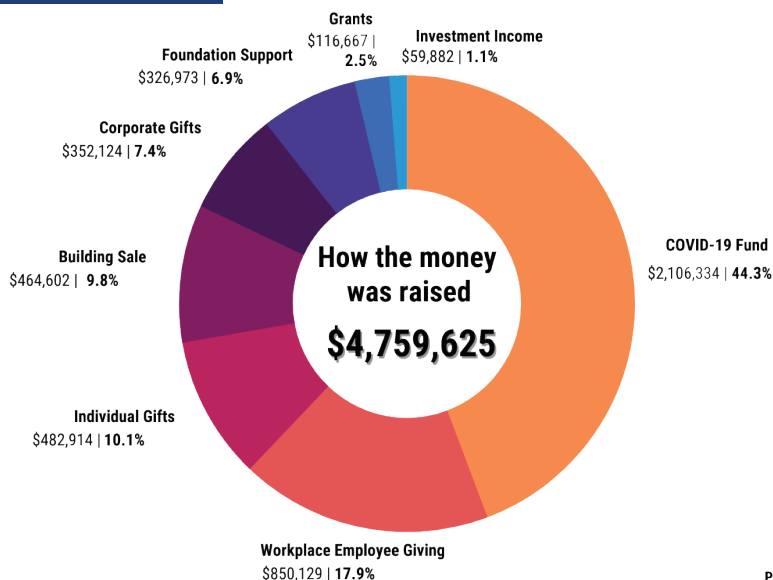

All figures from 2019 Form 990.
For a complete financial report, visit berkshireunitedway.org/financial-info.

See our community funded programs and COVID-19 Fund grantees at www.berkshireunitedway.org/impact-report

COVID-19 Emergency Response Fund for Berkshire County

Berkshire United Way, together with other community partners, created this new fund to deploy resources to our most vulnerable residents who have been impacted by the COVID-19 pandemic.

69,079 lives impacted and 133 grants distributed to 102 organizations

Food | 46 grantees, 38,121 reached

Health & Mental Health | 23 grantees, 25,938 reached

Housing & Homeless | 12 grantees, 2,757 reached

Emergency Child Care | 9 grantees, 538 reached

Youth | 12 grantees, 1,725 reached

\$2,106,334 contributed to the COVID-19 Fund

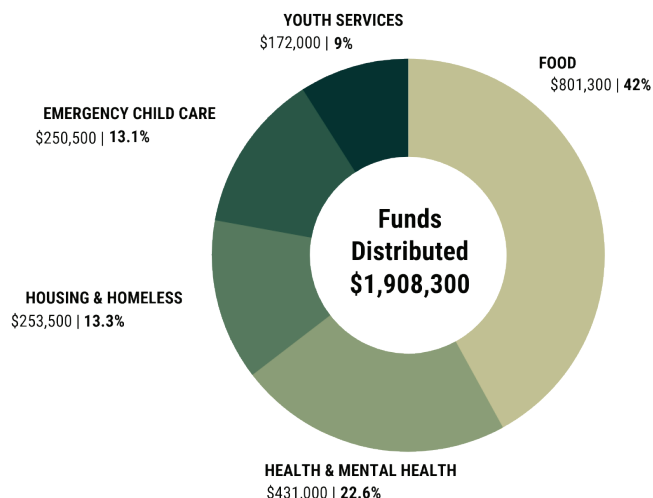

Shifting Perspective: From longtime donor to COVID-19 emergency grant recipient

My husband, Chris, and I have been donors to and supporters of Berkshire United Way for the past two decades. We have always felt a strong responsibility to give back and our personal values align closely with BUW's mission to strengthen the long-term health and stability of our community through impactful investment to create sustainable change.



Just over a year ago, I formed a nonprofit to reduce food insecurity for low-income students and families in the Central Berkshire Regional School District. With the operation up and running, the CBRSD Weekend Backpack Program was providing 103 bags of kid-friendly, non-perishable food weekly.

Then COVID-19 hit.

The sudden closure of school meant students immediately lost access to breakfast and lunch, and families were hit with huge personal and financial hardships. We needed emergency funding immediately to meet their increased needs. Thankfully, we received an expedited grant from BUW's COVID-19 Emergency Response Fund for Berkshire County.

At one of the distribution sites, a single mom working in the service industry shared with us that she had just lost her job. With two boys, one with a significant health issue, she said "this program was a godsend and lifeline for my family."

The shift in perspective from a BUW donor to grant recipient afforded me the unique opportunity to observe first-hand the significant impact BUW funds have on vulnerable populations in our community. This has strengthened my commitment both as a BUW donor and community advocate.

I hope you will join me in this important endeavor to improve lives across the Berkshires by supporting Berkshire United Way.

Kim Mathews
BUW donor and founder of CBRSD Weekend Backpack Program Inc.

COVID-19 GRANTS BY GEOGRAPHY

Countywide 27%

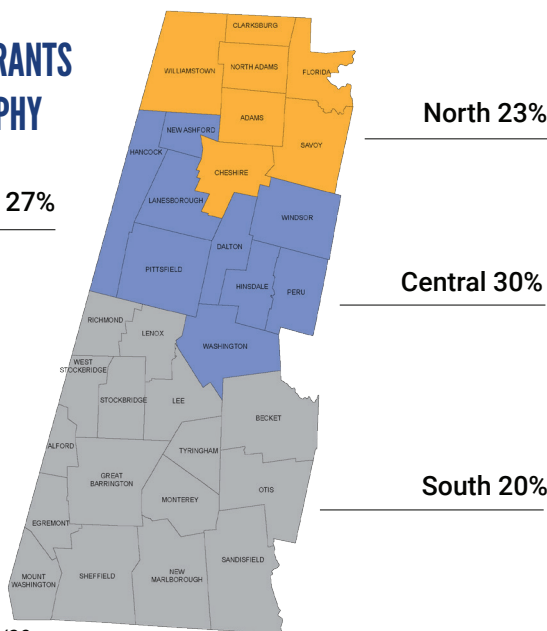

COVID-19 Fund numbers as of 6/30/20

Learn more about the COVID-19 Fund at www.berkshireunitedway.org/berkshirecountycovid19fund

Thank You Greylock Society Members

The Alexis de Tocqueville Society

Ordre de Independence

\$250,000-\$499,999

The BARR Foundation•

Josephine and Louise Crane Foundation

La Societe Nationale

\$100,000-\$249,999

Adams Community Bank•*

Berkshire Bank Foundation Legacy Region•

The Feigenbaum Foundation, Inc. •

The Fuqua Family Fund•♦

Fay J. Henry* and Rodman R. Henry*

The Madroño Foundation•

Mill Town Capital•

Ordre de Fraternite

\$75,000-\$99,999

Callahan Dee Family Foundation•

Greylock Federal Credit Union•*

Lee Bank•*

Ordre d'Edgalite

\$50,000-\$74,999

Anonymous•

Berkshire Health Systems•*

Tim & Patty Crane•♦

The Jane and Jack Fitzpatrick Trust•

General Dynamics•*

Guardian Life Insurance Company of America*

MountainOne•*

Petricca Industries, Inc. •*

Mary Pope Osborne•

Williams College•*

Ordre de Liberte

\$25,000-\$49,999

Avangrid Foundation•

Berkshire Taconic Community Foundation•

Thomas D.* and Mary M. Cabot

Commonwealth Children's Fund•

The Joyce and Fred Crane Family's Cooper Meadow Fund•♦

The Gilson Family Foundation•

The Green Foundation•

Lawrence and Rosemary Harnett•

Lawrence and Kristine Hazzard

High Meadow Foundation

Onyx Specialty Papers, Inc. •*

SABIC Plastics•*

Membres de la Societe

\$10,000-\$24,999

Anonymous•

Berkshire Agricultural Ventures•

Berkshire Gas Company•*

John and Melissa Bissell

Blue Cross Blue Shield of Massachusetts•

The Ruth P. Boraski Children's Endowment Fund

Larry and Christine Carsman

Kathleen and Neil Chrisman•♦

Susan Dumont and Gordon Dinsmore

Dion Family Foundation•

ERJ Fund•

Eversource Energy*

Brian and Tyler Fairbank•♦

The James and Robert Hardman Fund•♦

The Lawrence Family Fund•

Chuck Leach

Levinson Berkshire Opportunity Fund•♦

David and Susan Lombard

Papa John's Pizza of Lenox•

David and Madeline Phelps

Pittsfield Cooperative Bank•*

Alan Price and Irene Goldman-Price•♦

Ray Murray Inc.*

Carol and Michael Riordan•♦

Richard and Karen Rowe•

John Stookey•*

Laurie and Peter Thomsen•

The Wagner Foundation•

Carlo and Amy Zaffanella•

The Greylock Society

Beacon

\$5,000-\$9,999

Herbert A. Allen•

Richard and Laura Allen

Anonymous (4) •

Larry and Kelly Bird and Family

Nick Boraski•

Christine and Tack Burbank

Gerard and Kate Burke

Charles Crew

Dr. William and Ginny DeMarco

John DeRosa•

J. Williar and Susan Dunlaevy

Joseph and Laurie Gallagher•

Thomas and Marian Gardner•

Marita and David Glodt•

Marilyn and George Haus

Interprint Inc. •*

JH Maxymillian, Inc•*

The Johnson Dealerships•*

Josh Billings RunAground

Judith R. and Charles Kapernaros

Kimball Farms Residents Association•

Judy Kittredge•♦

Chester and Kate Lasell•

Christopher and Kimberly Mathews

Elton Ogden and Jan Salzer-Ogden•

Dr. Elizabeth Sayman

Jodi and Paul Tartell•

The PEACE Fund of Greater Worcester Community Foundation

The Pixley Hill Foundation•

Elizabeth Tully and Jon Millburg•♦

Tower

\$3,000-\$4,999

Anonymous

Tom and Jennifer Brennan

Peter and Robin Buratto

The Capital Group Companies Charitable Foundation•

Robert and Carolyn Coco

David Cohen

Douglas and Elizabeth Crane

Crescent Creamery Inc.*

George and Kathy Desmarais

Scott and Dawn Foster

Dr. John and Ann Galt

Cindy Hashim

Laura Hooks

Michael and Laurie Hopsicker

Robert and Kathleen Keegan

Dr. Ellen Kennedy and Mark Gold•

David and Suzanne Klausmeyer•

Nancy Kyle•

Howard and Denise Marshall•

Martin Messinger

Beth and Monty Mitchell

Christopher and Monica Montferret•

Raymond B. Murray

National Grid•*

Jeff and Brenda Noble

Northern Berkshire United Way•

Tim O'Donnell and Tyne Allshouse•

George and Patricia Paul

John and Donna Quallen

Jodi Rathbun-Briggs and Edward Cliff Briggs

David and Deborah Reinhart•

Darlene and Robert Rodowicz

Lori Flynn and John Ryall•

Naveena and Ranjit Shastri

Marion Simon•

Craig Smith and Virginia Stanton Smith

Michael and Lisa Stoddard•

Jason and Daisy Touhey•

Candace Winkler and Matt Kropke•

Summit

\$2,000-\$2,999

Rebecca Abbott•

Brian Adams•

Gregory Adams

Anonymous (5) •

Charlie and Claire Bercury•

Rick Brown and Anita Loose-Brown•♦

Tim and Brenda Burdick

Matthew Burno

Jonathan and Michele Butler

George Candelet

Dr. Paul C. and Janet M. Carter

Larry Cherkis and Joan Benjamin•♦

CompuWorks•*

Sean and Debra Connors

C. Jeffrey and Judith Cook

Shaun and Tracy Cusson

Amy and Rami El-Aasser

Edward and Maura Feller

Susan and Don Fitzgerald

Emil and Elizabeth George

Susan Gold•

Elizabeth Gore

Diane Singer and Dr. John Horan•

Leslie Ioffredo•

Michael and Theresa Jerome

Daniel M. and Sharon L. Kasper

* Deceased * Leadership Donor organizations who also ran CY19 Workplace Campaigns • COVID-19 Emergency Fund for Berkshire County Donor

♦ Berkshire Taconic Community Foundation Fund

Stan and Tracy Kordana	Jason and Lisa Baumgart	King and Debbie Francis	Mertz Gilmore Foundation
Susan LeBourdais and David Baker	Allison and Mark Bedard	Dr. Ellis and Joanna Fribush	Joseph Method
Deborah Leonczyk	Joelle A. Benoit-Hess	Jeff and Glenna Gerard	Glenn and Pamela Miller
Ursula and Mike Maloy	Berkshire Education and Correction Services Aquaponic Training Facility at Berkshire County Sheriff's Office•	Ted and Jennifer Glockner•	Pete and Michelle Mirante
Peter M. Marchetti		Guido's Fresh Marketplace•	Laurie Norton Moffatt and Craig Moffatt
Liz and Tom Marino•	Richard Bissell	Mary Jane Handler	Gail M. Molari
Douglas McNally and Janet Bradley•	Krystle and Carlton Blake	John and Carrie Healy	JamieEllen and Joseph Moncecchi
Dr. Fred Mensch and Dr. Andrea Bodine	Michael and Dianne Blau	Laurie Heatherington and Keith Finan•	Christopher and Lori Moon
Robert C. and Eileen F. Mercer	Ruth Blodgett and David Crane	William and Jennifer Hines	Kenneth Moriarty
MINTEQ/Specialty Minerals*	David and Kathy Borowsky	Stephen P. Hodgins and Joanne Larsen	Roland and Nancy Morin
Michele Morin	Daryle and Alison Bost•	Colleen Holmes	Roger and Joy Mullen
Kate and Peter Murphy	Mark A. Bourne	J Edward Dery, Inc.*	Dr. Bruce Nayowith
James and Elizabeth Murray	Julia Bowen and Brad Svrluga•	Sean J. Jennings	NBT Bank*
New England Newspapers Inc.*	Austin and Lynda Brazee	Gary and Mary Johnson	Congressman Richard E. Neal•
William P. O'Brien	Paul and Susie Brown	Bernard Jolly	Jean Noel
Vern and Jane Palen	Brenda E. Cadorette	Ann Kerwood	Randy Oberle
Daniel and Marcia Parnell•	Mary Canty	Matthew and Jennifer Kerwood •	John and Anne O'Brien
George and Patricia Paul	Timothy Cappiello	Matthew R. and Marissa Kirchner	Dr. Fred and Jaclyn Orlando
Raymond James and Associates	Lynn Carlson•	Michael and Judith Kirchner	Jason Ostrander
Brian Renaud and Somchai Piraban•	Jennifer Carpenter	Rick and Carolyn Koch	Donna K. Owens
George and Cecelia Rufo	Kristine Cass	Vicky Kolodziej	Drs. Fred and Elaine Panitz
Gary and Arlene Schiff	Charles Stark Draper Laboratory, Inc	Scott Lambert	Crosby and Barbara Perry Fund
Eva Sheridan	Michael and Elaine Christopher	Thomas Laurin	Brenda Lee Petell•
Tom and Betsy Sherman	Jim Ciullo	Bob and Elaine Lee•	Daniel Peterson
Efrem and Frederica Sigel•	Timothy and Sharon Coe	Dr. Robert Lee•	Doug and Jane Pickard
Stop & Shop Supermarket Company	Ileen and Leonard Cohen	Michael Healey and Carol Leibinger-Healey	Lucy Prashker
Stephen G. Sykes	Linda Conway•	Ryan Loera	Price Chopper's Golub Foundation•
United Parcel Service•	Susan Crofut	Eleanor Lord Fund•♦	F. Peter and Mary L. Rentz
Don Usher•	Thomas and Deborah Curry	Michael E. MacDonald and Sandra Knox MacDonald	Richard Riedel and Lynelle Weinheimer•
Michael and Christina Wynn•	Nelson Daley Jr. and Leslie Trachier-Daley	Rick MacDowell	Tony and Wendy Rinaldi
Peak \$1,000-\$1,999	Nelson Darling	John and Marlene MacFarlane	Dr. Jack Ringler
4imprint	Deborah and Darryl Delaney	MacFarlane Office Products*	Matt and Rebecca Riordan
51 Park Restaurant & Tavern•	Eugene A. Dellea	Christopher Magee	Dick and Paula Rivers
Jeannemarie F. Akramoff	Carl and Anne Desrochers	Brigid Makes	Deborah Sagner
Brian Alberg	Ruth Dewton / Joseph and Lily Dewton Family Fund•♦	Michael Makes and Esther Conolly	Dr. Stuart and Phyllis Sandrew
Dr. David and Dr. Kyneret Albert	Gregory and Julie Dieterich	Dr. Maud Mandel and Steven Simon•	Joseph and Lorraine Scapin
Jay and Karen Anderson	M. Janet Dohoney•	Jay L. and Kelly A. Marion	Gary and Carol Scarafoni
Anonymous (7)•	Michael Dondiego	Edwin E. Markham II	Richard and Carol Seltzer
Timothy and Patricia Armstrong	Alycia Sacco Duquette and Christopher Duquette•	Bruce J. Marzotto	ServiceMaster of the Berkshires•
Pamela and Hank Art•	Daryl and Amber Durken	Wayne Marzotto	Nathan Raimier and Cindy Shogry-Raimier
Lynn Ashburn and Charlie Helde	Donald Elitzer•	Janine Maschino	Brad and Michael Simon•
Brian and Laurie Astorino	Sarah and Tim Eustis	Andrew and Judith Matthews	Christopher and Amy Smith
George Austin	Fall Brook Fund•♦	Richard Maxstadt	The Rev. Samuel J. Smith and Donald R. Temples•
Sibylle Baier	Lance R. Faniel	Bob and Julianne Maxwell	Mundi and Syd Smithers
Joan Bancroft	Michael Fazio	Stacy McCann and Allen Hamlin	Specialty Minerals*
Michael Barbieri	Wendy Federer•	MCLA Foundation, Inc. •	Eric Spence and Joanne Sutherland Spence
Thomas W. Barney	Michael and JoAnn Ferry	Amy McNally•	Greg and Laura Spivy•
The Barrington Foundation, Inc.	Thomas F. Flynn III	John and Jackie McNinch	

Carol and Bob Stegeman•	Allendale Elementary School	D R Billings, Inc.	Miss Hall's School
Charles and Cheryl Stengl	BAE Systems	Dalton Community Recreation Association	Molari Employment & HealthCare Services
Jennifer Tierney Stokes	Barrington Stage Company	Dalton Medical	Moldmaster Engineering Inc.
Cynthia Stone	BBE Office Interiors	Dettinger Lumber	Morningside Community School
Dianne and Michael Supranowicz	Becket Washington School	EDM Services, Inc.	Neenah Technical Materials
Charles and Katherine Swabey•	Becton Dickinson	Egremont School	Nessacus Middle School
Timothy Sweet	Berkshire AHEC	Elder Services of Berkshire County	Norman Rockwell Museum
Brian and Rachel Tomkowicz	Berkshire Athenaeum	Elizabeth Freeman Center	North Adams Commons Nursing and Rehabilitation Center
John E. Toole	Berkshire Bank	Fairview Hospital	O'Connell Oil Associates, Inc.
James and Maryellen Tremblay	Berkshire Community Action Council	Farmington River Regional Elementary School	Pediatric Development Center
Lisa Trybus	Berkshire County Kids' Place & Violence Prevention Center	Federal Express	Pierce Machine Co.
Jay Ufford and Fernando Pujol	Berkshire Eye Center	Flynn VW Audi BMW	Pittsfield City Hall
Erin and Erik Ungewitter	Berkshire HealthCare Systems	General Electric Company	Pittsfield Fire Department
Michael and Karen Vogel	Berkshire Regional Planning Commission	Gladys Allen Brigham Community Center	Pittsfield High School
Abbie Von Schlegell	Berkshire South Regional Community Center	Greenagers	Pittsfield Police Department
Carl Walser	Berkshire Theatre Group	Herberg Middle School	Price Chopper
Wayfair•	Berkshire United Way	Hill Engineers, Architects, Planners, Inc.	Railroad Street Youth Project
Cornelius and Carol Wells•	Big Y Foods Inc., Store #99	Hillcrest Commons	Raytheon
Paul Wemple	Boyd Technologies	Hillcrest Educational Centers	Reid Middle School
Edward and Heather Wesley	Boys & Girls Club of the Berkshires	HospiceCare in the Berkshires	Salisbury Bank & Trust
Richard E. Whalen III	Brazee & Huban, CPAs	Kimball Farms	S-K Design Group Inc.
Wheeler & Taylor Insurance Agency*	Cain, Hibbard & Myers, PC	Kimball Farms NCC	Smith, Watson & Company, LLP
Lauren Whitney	Canyon Ranch in Lenox	Kittredge Elementary School	Southern Berkshire Regional School District
Ellen I. Whittaker	Capeless School	Laurin Publishing Company Inc.	Taconic High School
Heather and Shelby Williamson	Central Berkshire Habitat for Humanity	Lee Elementary School	Target 2127
Sondra Willis	Central Berkshire Regional School District	Lee Middle and High School	The Brien Center for Mental Health and Substance Abuse Services, Inc.
Susan and Geoffrey Woglom Charitable Fund	Child Care of the Berkshires	Lee Youth Association	The Red Lion Inn
Bill and Adrienne Wootters•	Cohen, Kinne, Valicenti & Cook	Lenox Public Schools	Town of Dalton
Karol Zielonko	Community Health Programs	Lipton Energy	Town of Egremont
Donald and Kristina Zukowski	Conte Community School	Lockheed Martin	Town of Richmond
CY19 Workplace Campaigns	Craneville Elementary School	LV Toole Insurance	Town of Stockbridge
18 Degrees	Credit Union of the Berkshires	Market 32	UCP
1Berkshire	Cross Insurance	MassHire	Verizon
Adelson & Company, PC		Mercer Administration Center	Wahconah Regional High School
Adirondack Payroll Services			Williams Elementary School
Adult Learning Center			Wohrle's Foods Inc.

BERKSHIRE UNITED WAY 2019-2020 BOARD OF DIRECTORS

OFFICERS

Chair: Christina Wynn,
Berkshire Community College
Vice Chair: Michael Stoddard,
Greylock Federal Credit Union
Treasurer: Peter Marchetti,
Pittsfield Cooperative Bank
Clerk: The Rev. Samuel J. Smith,
St. Paul's Episcopal Church

PRESIDENT & CEO

Candace Winkler

DIRECTORS

Pat Callahan, Community Volunteer
Jaime Campbell, Williams College
Jason Cuyler, Berkshire County Sheriff's Office
Warren Dews Jr., Dews Management, Inc.
Laurie Gallagher, Community Volunteer
Jennifer Glockner, City of Pittsfield
Barbara Guido, Berkshire Bank

Matthew Kirchner, Pittsfield Police Department
Chuck Leach, Lee Bank
Ursula Maloy, General Dynamics Mission Systems
Douglas McNally, Frosthollow Associates
Chris Montferret, General Dynamics Mission Systems
Dr. Jason Ostrander, MSW, Sacred Heart University
David Reinhart, Community Volunteer
Richard E. Rowe, Community Volunteer
Alycia Sacco-Duquette, Guardian Life
Christopher Smith, Hillcrest Educational Centers
Veronica Torres Martin, Berkshire Medical Center

Thank you to our leading corporate investors to the Here For Good Fund:



Listings represent donations and gifts in kind to Berkshire United Way from July 1, 2019 to June 30, 2020. While every effort has been made to ensure the accuracy of this listing we apologize for any errors or omissions. Please contact us at 413.442.6948 with any adjustments.